

NOTES

1. SHED BEHIND BOOKCASE IS NOT ORIGINAL. THEREFORE WINDOWS USED TO BE THERE.
2. THERE IS A CLOSET UNDER THE STAIRS. THE EXACT MEASUREMENTS OF THE CLOSET ARE UNKNOWN AT THE PRESENT TIME.
3. FRONT DOOR IS MADE OUT OF METAL.
4. WOOD ON STAIRS IS ONE PIECE OF SOLID WOOD.

LEGEND

- LINOLEUM
- WOOD
- WALL CONSTRUCTION MASONRY
- TUBULAR STEEL POLES
- STUDWALL WITH SHEETROCK
- WOOD FACED STUD WALL AT STAIRS

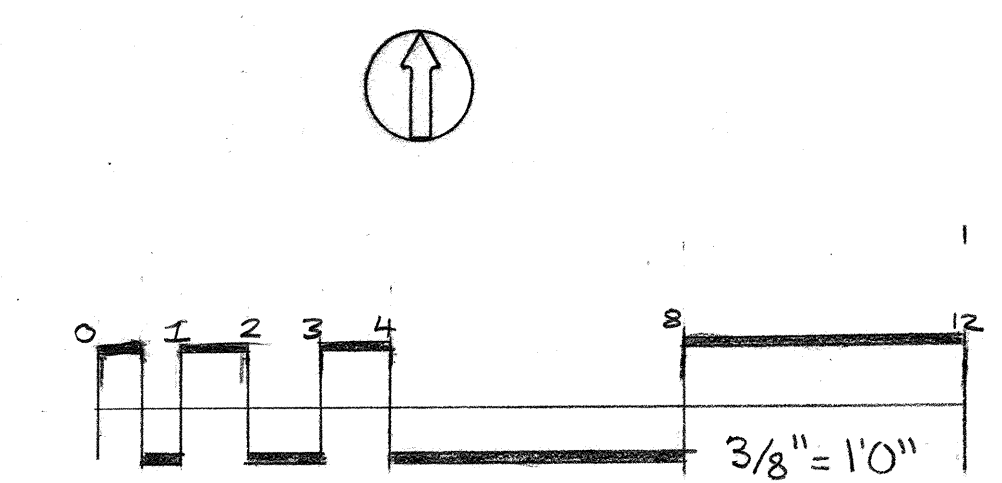

PROFESSOR JAMES L. WARD		WARING MUSEUM - MEDICAL COLLEGE OF SC	
COLLEGE OF CHARLESTON ARTH 299-SPRING 2009 HISTORIC PRESERVATION & COMMUNITY PLANNING		DRAWING TITLE: PLAN PENCIL DRAWINGS BOTTOM FLOOR	
ASSIGNMENT NO: 1		DRAWING PREPARED BY (TEAM/INDIVIDUAL): TEAM 1: SEABORN, REYNOLDS	
DATE: JANUARY 30, 2009	CLASS SECTION: 1001	SHEET:	
REV	DESCRIPTION	DATE	APPROVED
1	FINAL PENCIL SUBMITTAL	3/21	

FEET 1" = 1'-0"

DETAIL A WINDOW

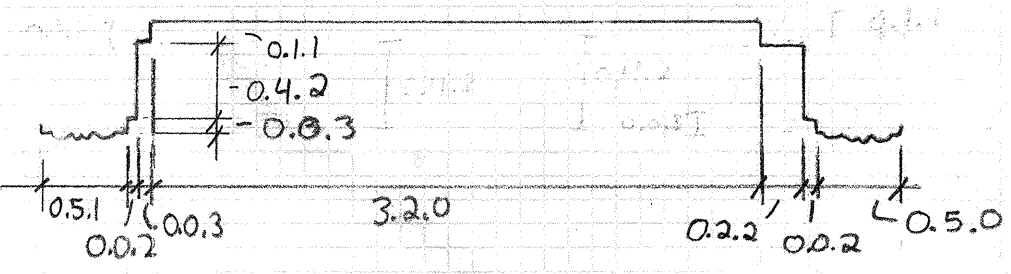

DETAIL B MODERN DOOR

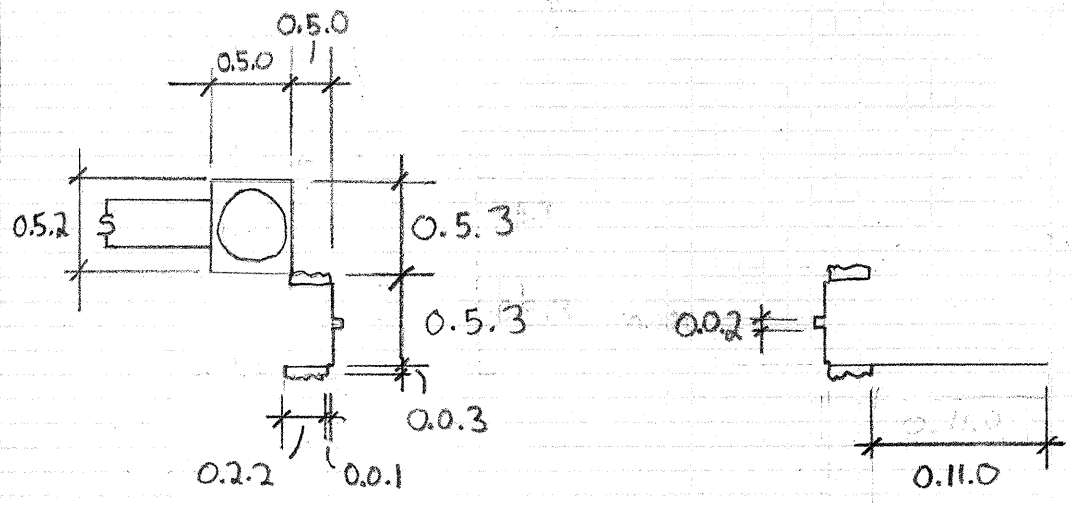

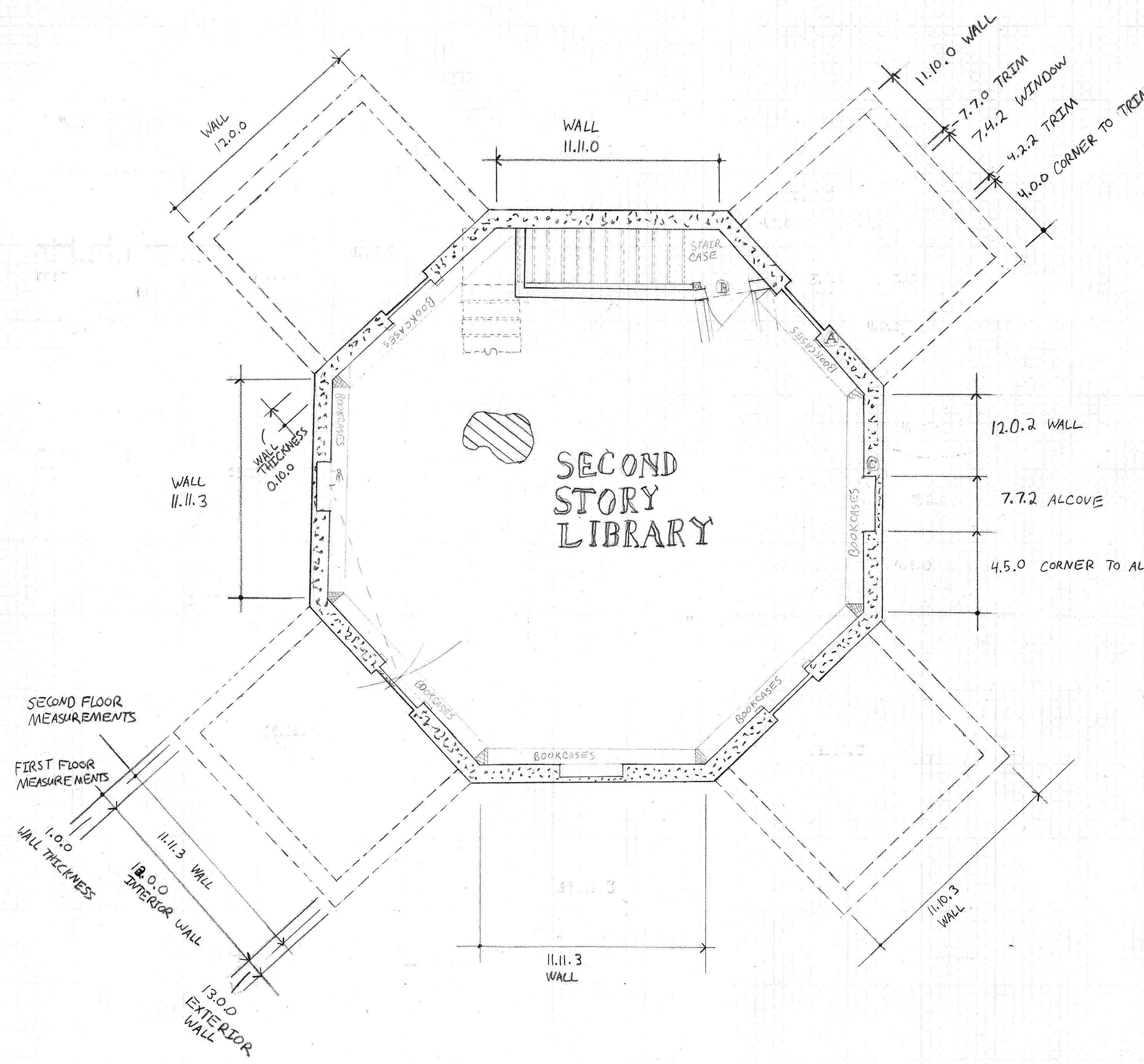
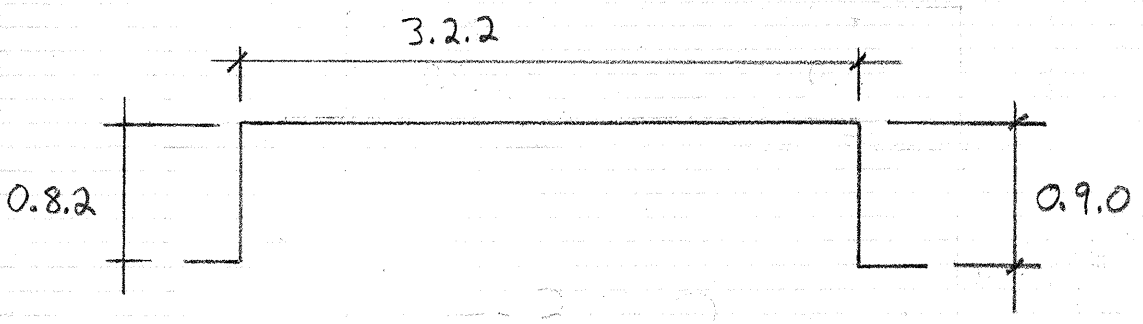

DETAIL C ALCOVE

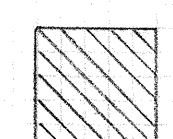
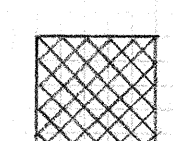

NOTES

- TRIM ON WINDOWS AND DOORS IS WOOD
- ASSUMED THICKNESS IS 1/2 INCHES
- DEPTH OF BOOKSHELF IS 10.5 INCHES
- WINDOWS ARE DOUBLE HUNG
- TREADS OF STAIRS ARE 11 INCHES DEEP WITH 2 INCH OVERHANG AND ARE 3 FEET 1/2 INCHES WIDE FROM LANDING DOWN
- EASTERN WALL IS NOT TO SCALE
- DOOR IS WOOD
- BOOKCASES ARE WOOD
- NORTHWEST WINDOW IS OFF CENTER
- WALLS ARE PLASTER
- ALCOVES ARE ROCKBOARD
- CEILING IS WOOD

-  - WOOD
-  - DEAD SPACE
-  - MASONRY

TRI-ANGULATION
 TO FIND ANGLE BETWEEN ADJACENT WALLS, THE MID-POINT WAS TRI-ANGULATED FROM ADJACENT MID-POINT AND INTERSECTION WITH ADJACENT WALL
 - SMALLER DISTANCE IS PREFERRED TO MINIMIZE MEASURING ERROR

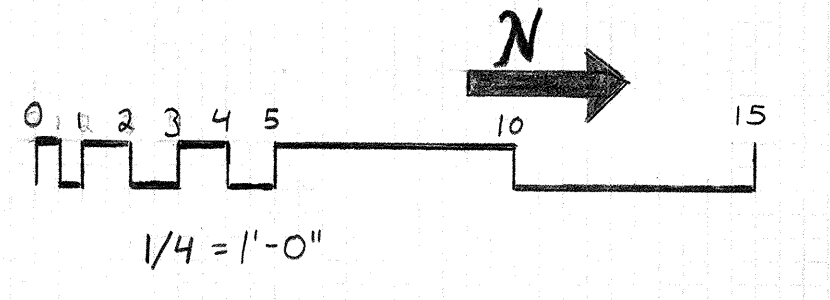

PROFESSOR JAMES L. WARD		WARING MUSEUM - MEDICAL COLLEGE OF SC	
COLLEGE OF CHARLESTON ARTH 299-SPRING 2009 HISTORIC PRESERVATION & COMMUNITY PLANNING		DRAWING TITLE Second Floor Plan Plan Pencil Drawing	
DRAWING PREPARED BY (TEAM/MEMBERS) Team 4: Graham, Simons, Weaver		DATE Jan. 30, 2009	
ASSIGNMENT NO. 1		CLASS SECTION HPCP 299-001	
REV	DESCRIPTION	DATE	APPROVED
1	SECOND STORY FLOOR PLAN	2/27/09	

Ⓐ FRONT DOOR JAMB (RIGHT)

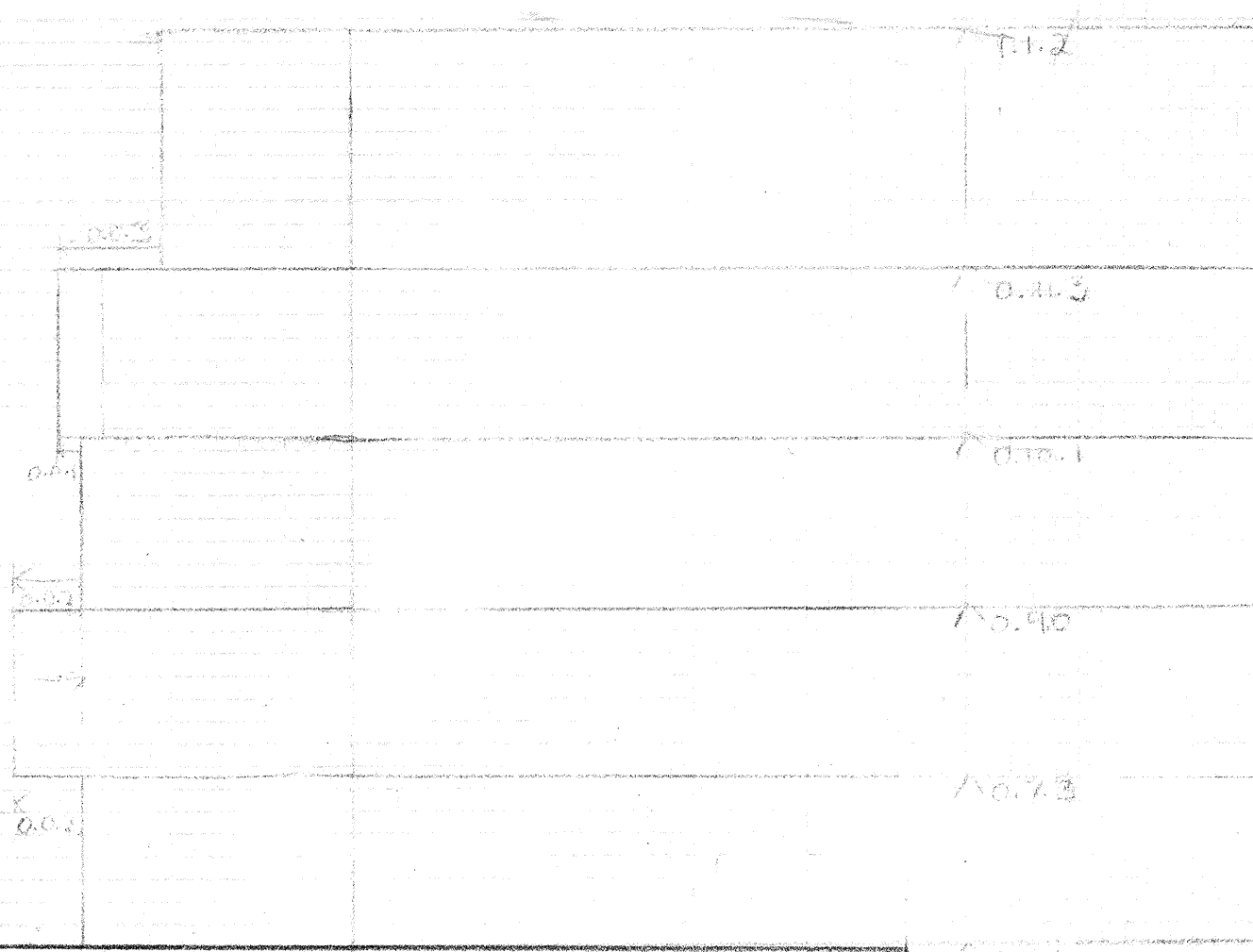

Ⓐ DOOR JAMB

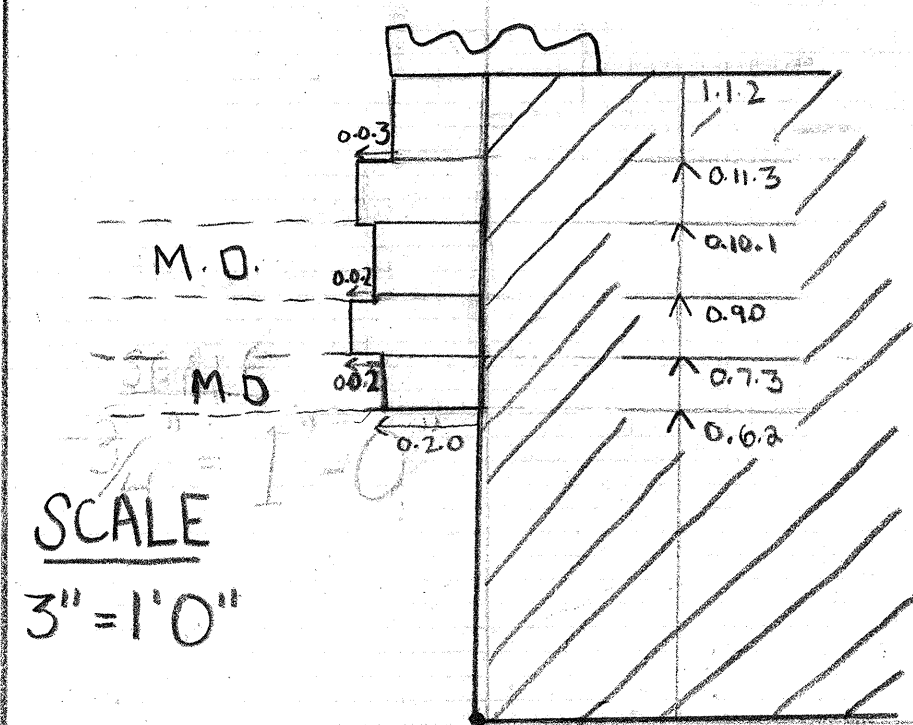

Ⓑ WINDOW JAMB

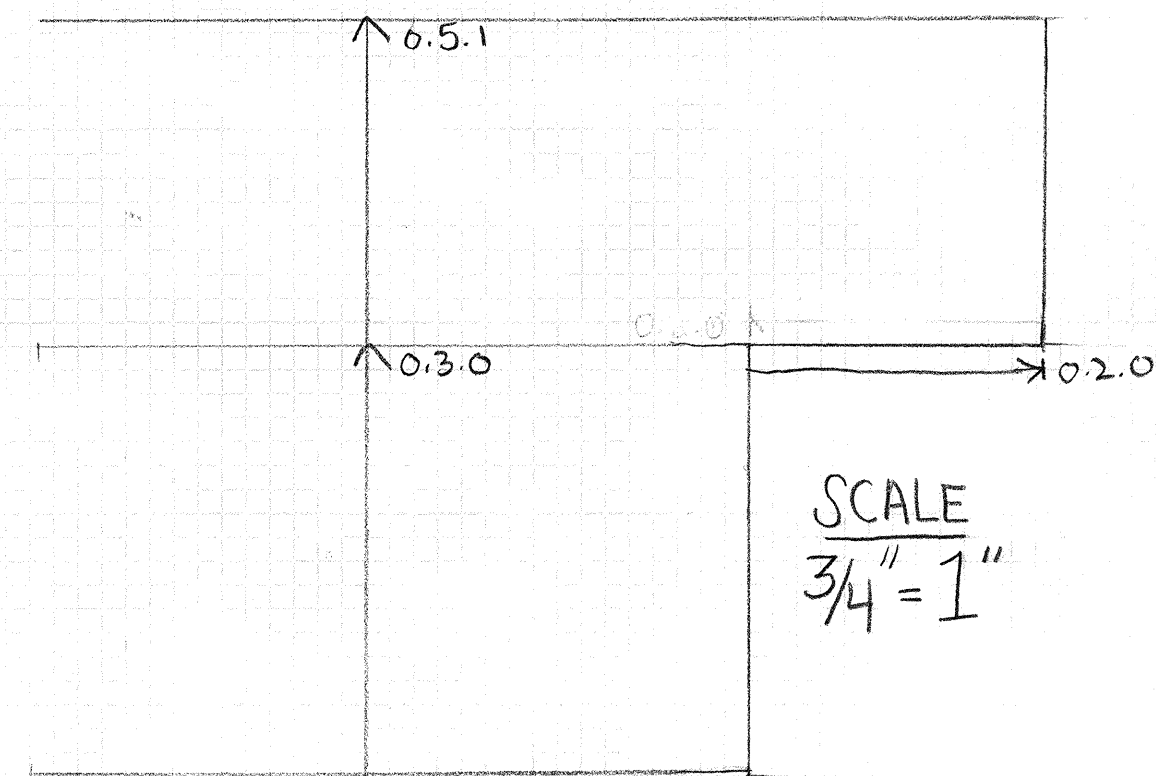

NOTES

M.D. - MISSING DOOR

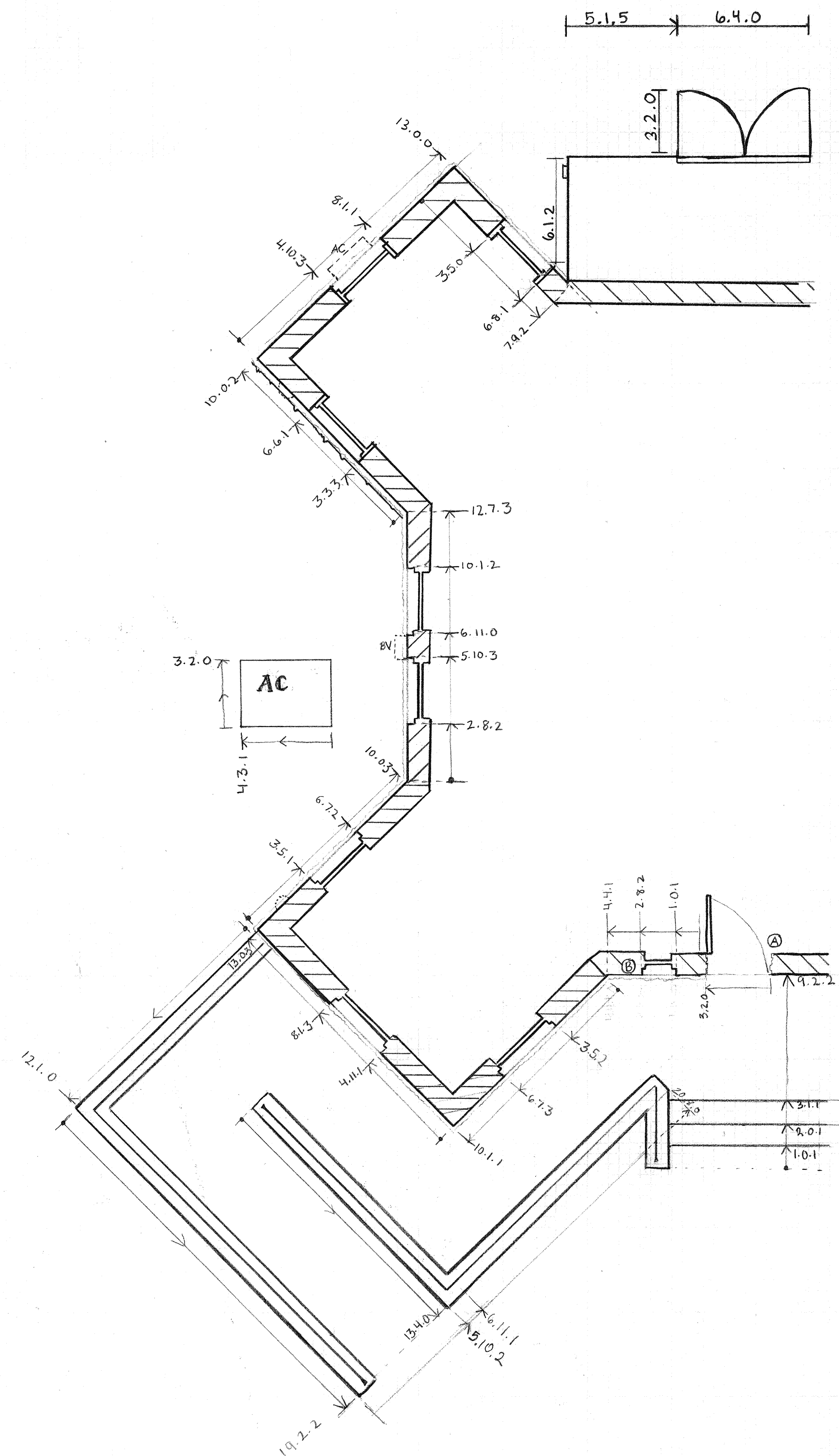

KEY

- Ⓛ DOWNSPOUT
- Ⓛ BV - BASEMENT VENT
- Ⓛ AC - AIR CONDITIONING VENT

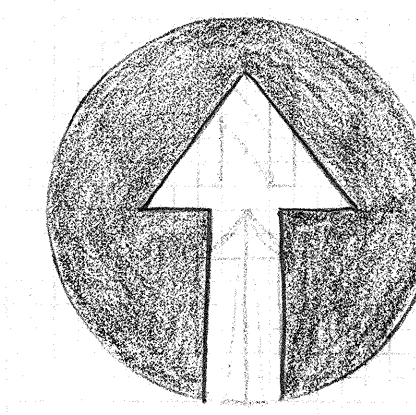
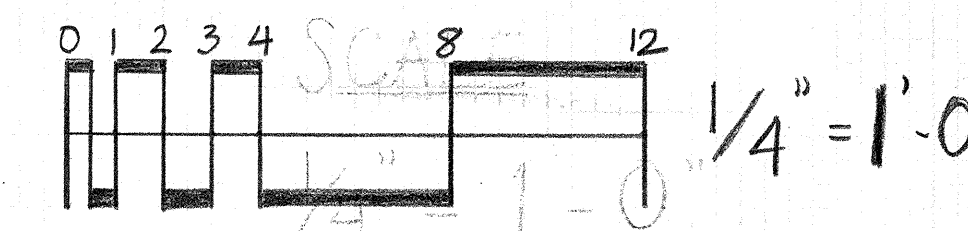

PROFESSOR JAMES L. WARD	WARING MUSEUM - MEDICAL COLLEGE OF SC		
COLLEGE OF CHARLESTON ARTH 299-SPRING 2009 HISTORIC PRESERVATION & COMMUNITY PLANNING	DRAWING TITLE: Plan Pencil Drawing		
ASSIGNMENT NO: 1	DRAWING PREPARED BY (TEAM/INDIVIDUAL) Team 3		
DATE: January 30, 2009	Abbey Beal, William Cruthers, David Grovesner		
CLASS SECTION: 299-001	SHEET: 3		
REV	DESCRIPTION	DATE	APPROVED
1	Plan Pencil Drawing	2.27.09	

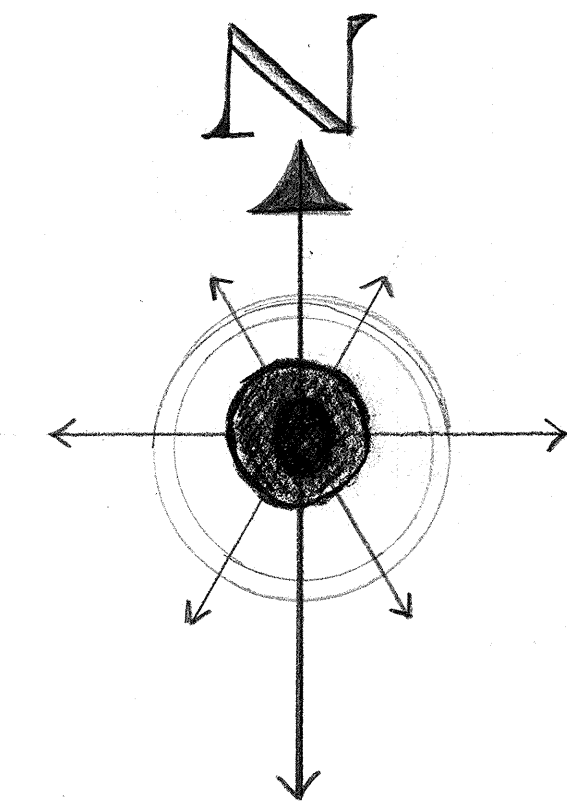
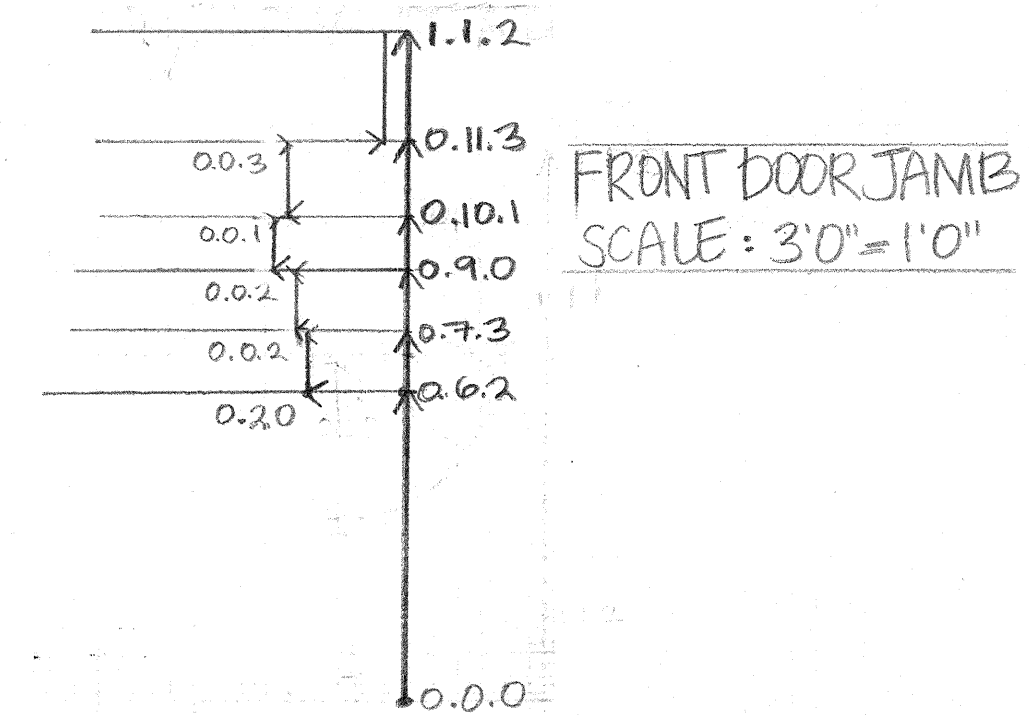
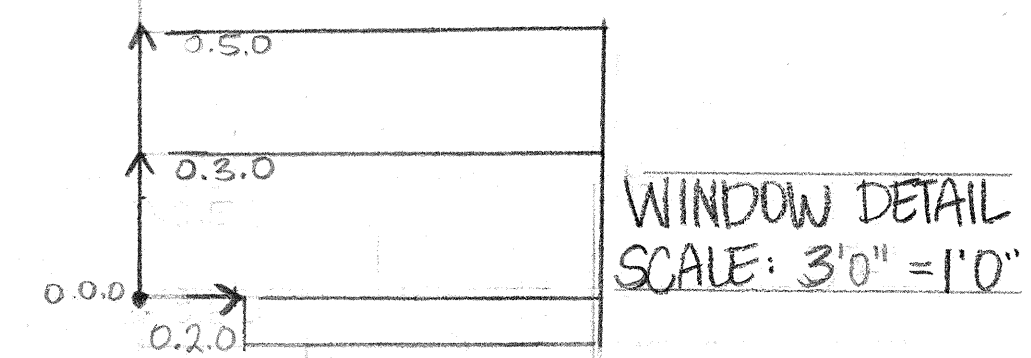
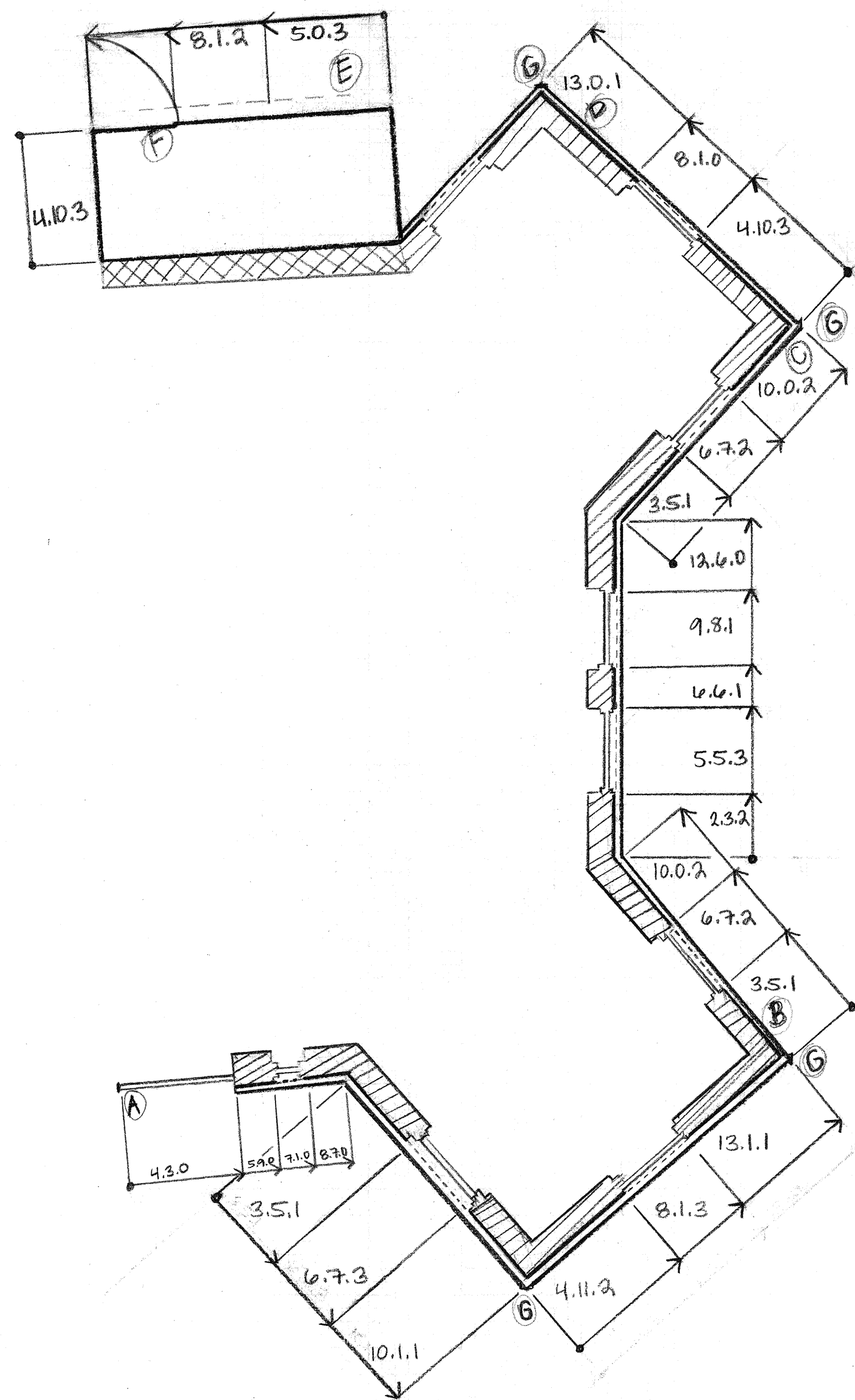

NOTES:

- 1/4" = 1' ACCURACY USING MEASURING TAPE.
- A. FRONT DOOR.
- B. DOWNSPOUT (6").
- C. CORNERSTONE (BELOW DATUM POINT).
- D. DOWNSPOUT (6").
- E. ADDITION ROOF OVERHANG.
- F. ADDITION DOOR (DOUBLE DOORS THOUGH ONE IS STATIONARY).
- G. OVERHANGING BEET COURSE AT WINDOWSILL HEIGHT.

LEGEND:

- : MASON
- : WINDOW SCREEN OF CAST IRON
- : WOOD SHED WALL WITH PLYWOOD

SCALE: 1/4" = 1'-0"

PROFESSOR JAMES L. WARD	WARING MUSEUM - MEDICAL COLLEGE OF SC		
COLLEGE OF CHARLESTON ARTH 299-SPRING 2009 HISTORIC PRESERVATION & COMMUNITY PLANNING	DRAWING FILE: EAST OUTSIDE PLAN; PRELIMINARY		
ASSIGNMENT NO. 2136109	DESIGNING PREPARED BY (TEAM/INDIVIDUAL) TEAM 2: KING, ZIMMERMAN, MOEKL	CLASS SECTION 299-201	SHEET # 4
REV	DESCRIPTION	DATE	APPROVED
1		1/26/09	



NOTES:

A: PLAQUE
 B: PLAQUE
 C: MUSC SIGN
 D: MEASUREMENTS TAKEN FROM COUNTING BRICK METHOD. 1 BRICK = 2.7 INCHES
 E: LIGHT FIXTURES

LEGEND:

[Brick pattern] : BRICK
 [Hatching pattern] : HATCHING

SOUTH ELEVATION: 11/4" = 1'-0"

PROFESSOR JAMES L. WARD	WARING MUSEUM - MEDICAL COLLEGE OF SC		
COLLEGE OF CHARLESTON ARTH 299-SPRING 2009	DRAWING TITLE		
HISTORIC PRESERVATION & COMMUNITY PLANNING	SOUTH ELEVATION		
ASSIGNMENT NO. 3	DRAWING PREPARED BY (TEAM/INDIVIDUAL)		
DATE: 02.13.09	KING, ZIMMERMAN TEAM 2		
	CLASS SECTION: 11PCP-299-001	SHEET: 5	
REV	DESCRIPTION	DATE	APPROVED

NOTES

- OH: OVERHANG FROM REAR SHED
- AC: ACDUCT ON PLATFORM
- UNABLE TO ADD TOP PARAPET TOWERS DUE TO TIME

QUOIN DETAIL

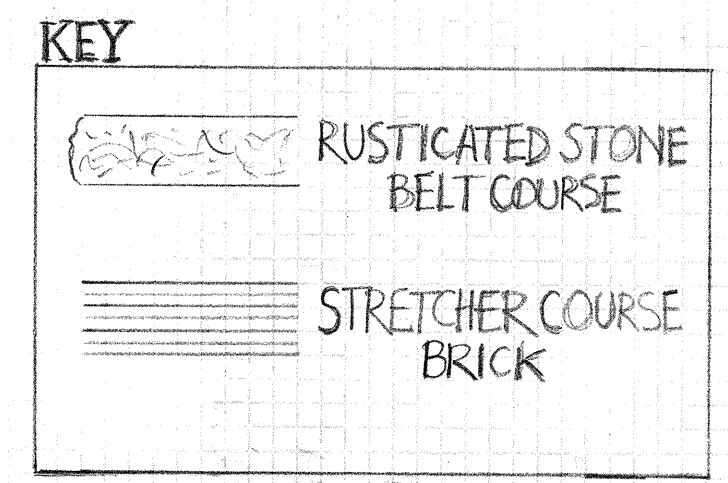
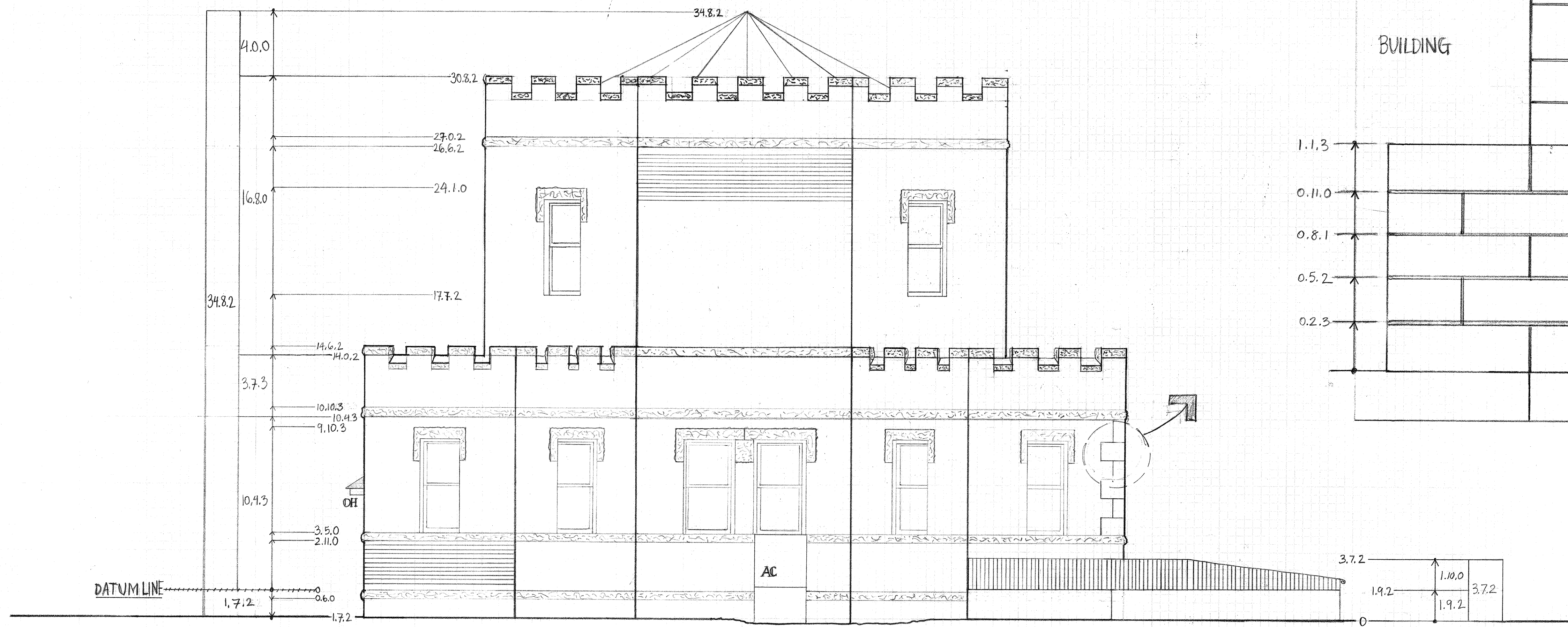
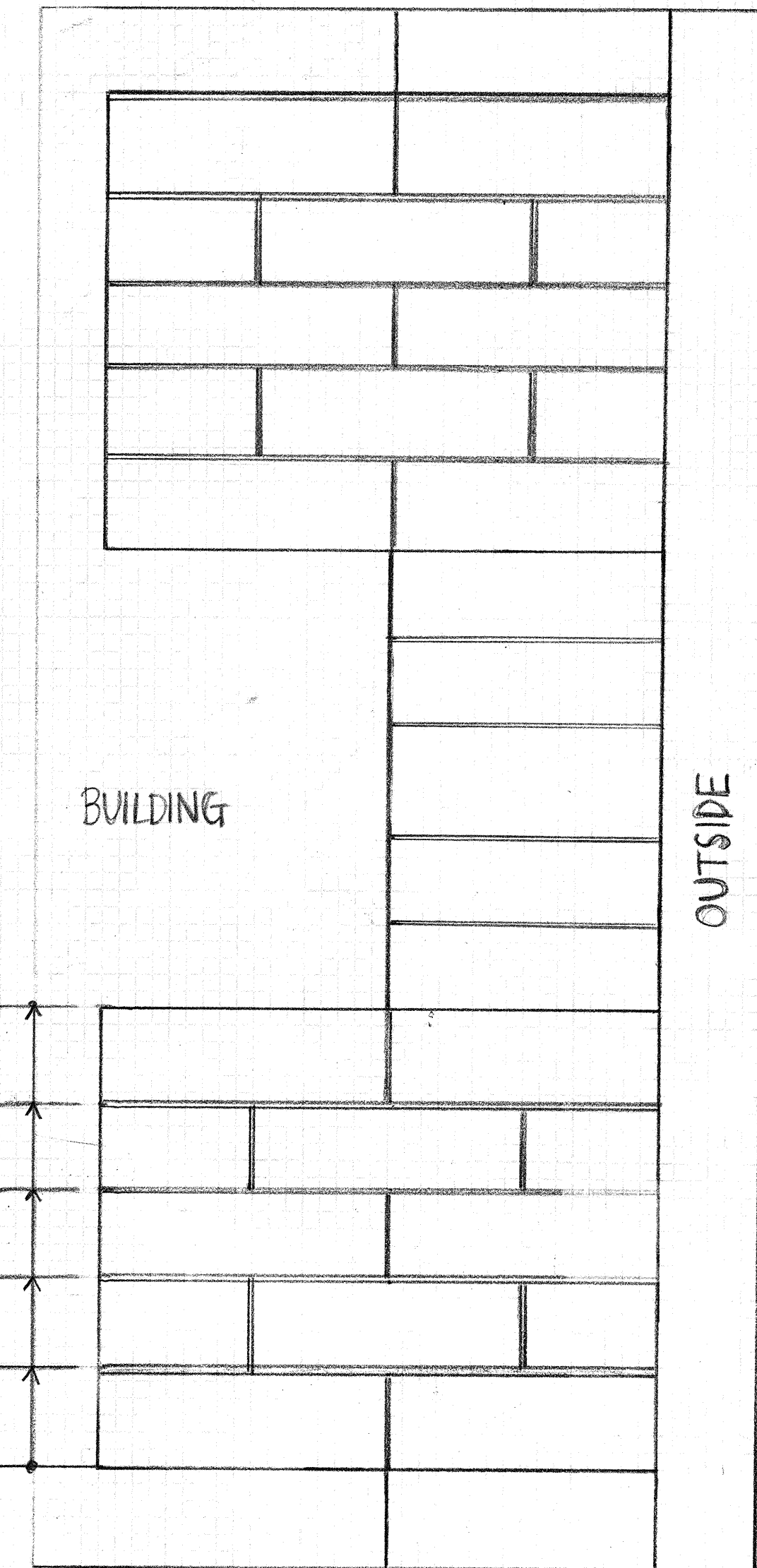

WEST ELEVATION

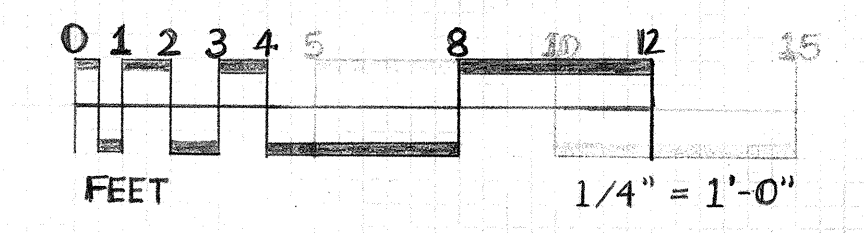
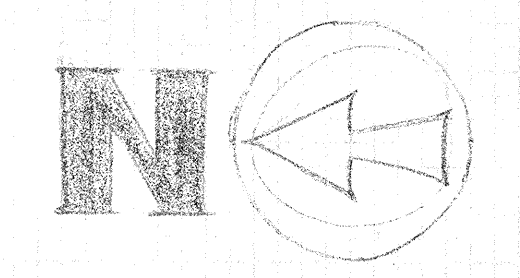

PROFESSOR JAMES L. WARD	WARING MUSEUM - MEDICAL COLLEGE OF SC		
COLLEGE OF CHARLESTON ARTH 299-SPRING 2009 HISTORIC PRESERVATION & COMMUNITY PLANNING	DRAWING TITLE: ELEVATION PENCIL DRAWING (WESTERN)		
ASSIGNMENT NO. 2	DRAWING PREPARED BY (TEAM/INDIVIDUAL): ABBEY BEAL, WILL CRUTHERS, DAVID GROVNER		
DATE: FEBRUARY 6, 2009	CLASS SECTION: 1001 SHEET: 4		
REV	DESCRIPTION	DATE	APPROVED
1	western elevation	2, 27, 09	

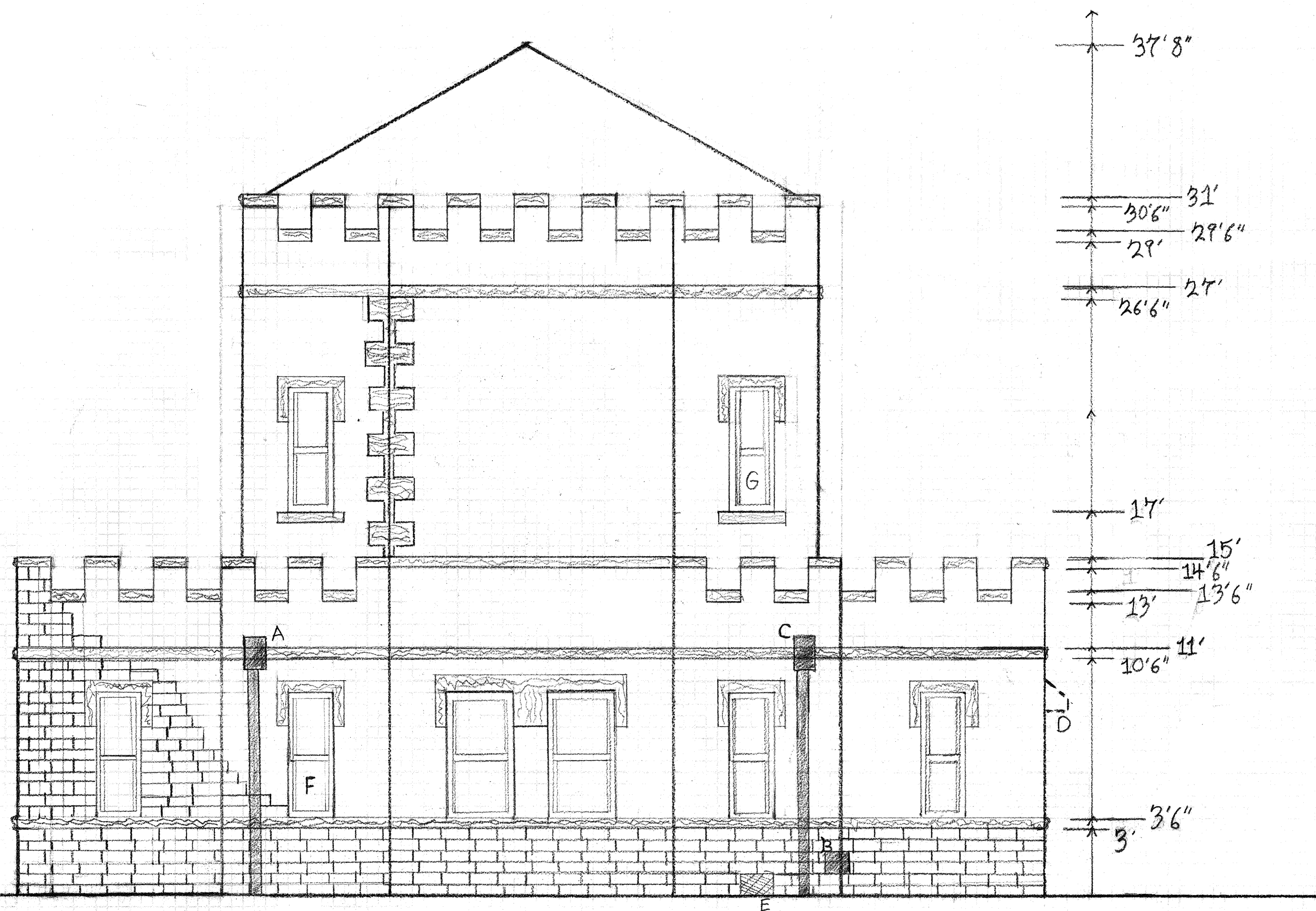

EAST ELEVATION

NOTES

- A. DOWNSPOUT
- B. CORNERSTONE
- C. DOWNSPOUT
- D. ROOF OVERHANG
- E. AIR VENT
- F. WINDOW SCREENS ON ALL LOWER WINDOWS
- G. AIR CONDITIONER UNIT
- H. MEASURING DONE USING BRICK COUNTING
- I. METAL GRID OVER WINDOW NOT SHOWN

LEGEND

- STONE BELT COURSE
- BRICK SIDING

SCALE = 1/4" = 1'0"

PROFESSOR JAMES L. WARD	WARING MUSEUM - MEDICAL COLLEGE OF SC		
COLLEGE OF CHARLESTON ARTH 299-SPRING 2009	DRAWING TITLE: EAST OUTSIDE ELEVATION PENCIL DRAWING		
HISTORIC PRESERVATION & COMMUNITY PLANNING	DRAWING PREPARED BY (TEAM/PROFESSOR): Team #2 King, Moeri, Zimmerman		
ASSIGNMENT NO: 2	CLASS SECTION: 299-001		
DATE: 2/5/09	SHEET: 7		
REV	DESCRIPTION	DATE	APPROVED
1	EAST ELEVATION	2/27	

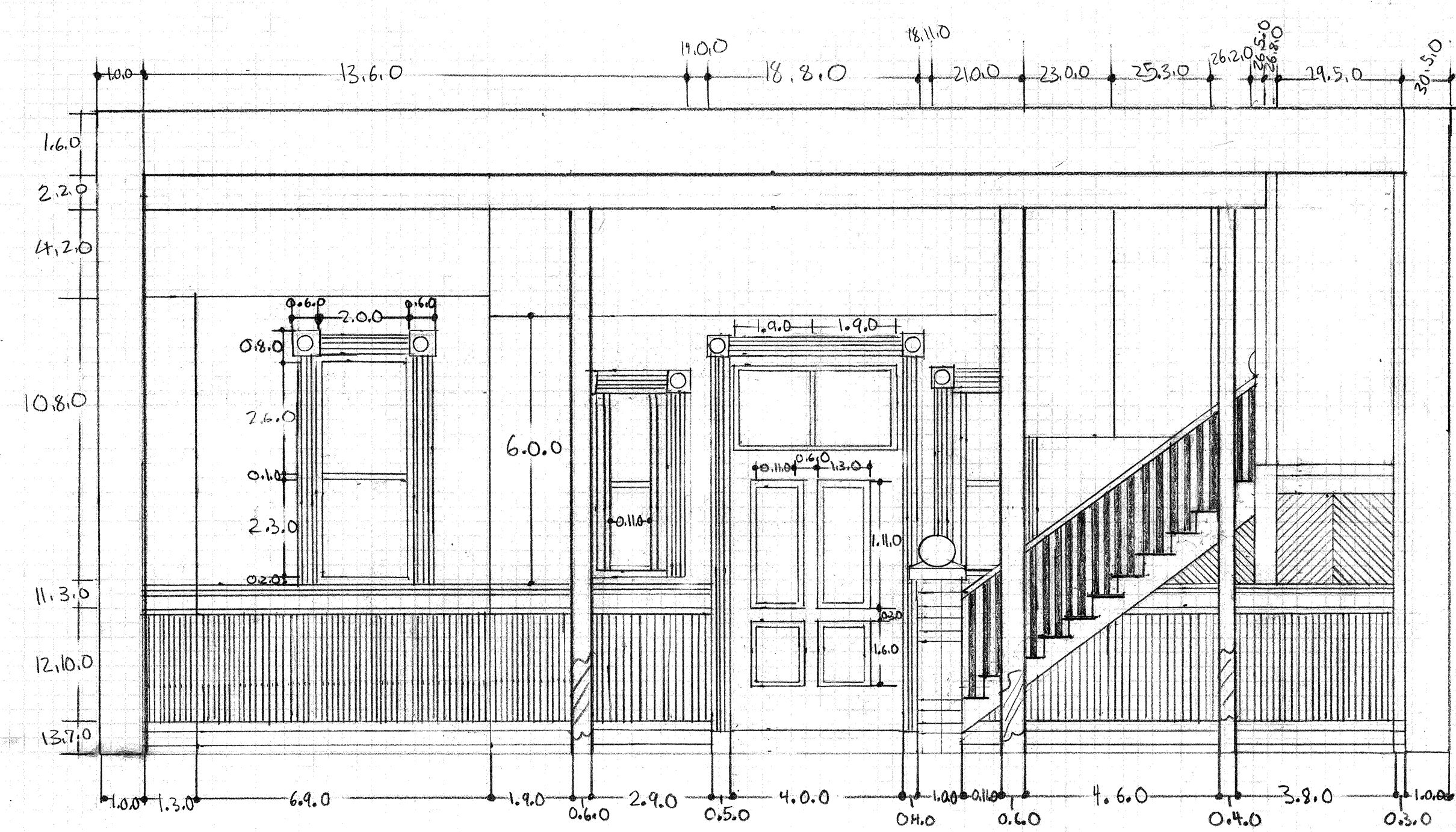



SOUTH INTERIOR
ELEVATION

NOTES

1. THERE ARE 18 BANISTERS WITH 2 BANISTERS PER STAIR.
2. THERE IS A CHANDELIER IN THE MIDDLE OF THE ROOM THAT IS 7'8" FROM THE FLOOR.
3. THE PANELING IS ALL 1 1/2" ALONG THE ENTIRE BOTTOM OF THE INSIDE WALLS IN THE MAIN ROOM.
4. THE WALLS ARE MASONRY WALLS.
5. THERE ARE 3 METAL BEAMS; 2 ARE 6" THICK, AND THE THIRD IS ONLY 4" THICK.

LEGEND

-  - WOOD PANELING
-  - METAL SUPPORT BEAMS

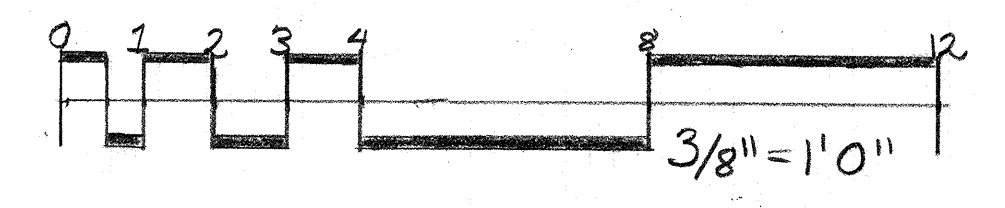

PROFESSOR JAMES L. WARD	WARING MUSEUM - MEDICAL COLLEGE OF SC		
COLLEGE OF CHARLESTON ARTH. SPRING 2009	DATE: FEBRUARY 6, 2009		
HISTORIC PRESERVATION & COMMUNITY PLANNING	ASSIGNMENT NO. 2		
	TEAM 1: SEABORN, REYNOLDS		
	CLASS SECTION 1001		
	SHEET 8		
REV	DESCRIPTION	DATE	APPROVED

CEILING DETAIL

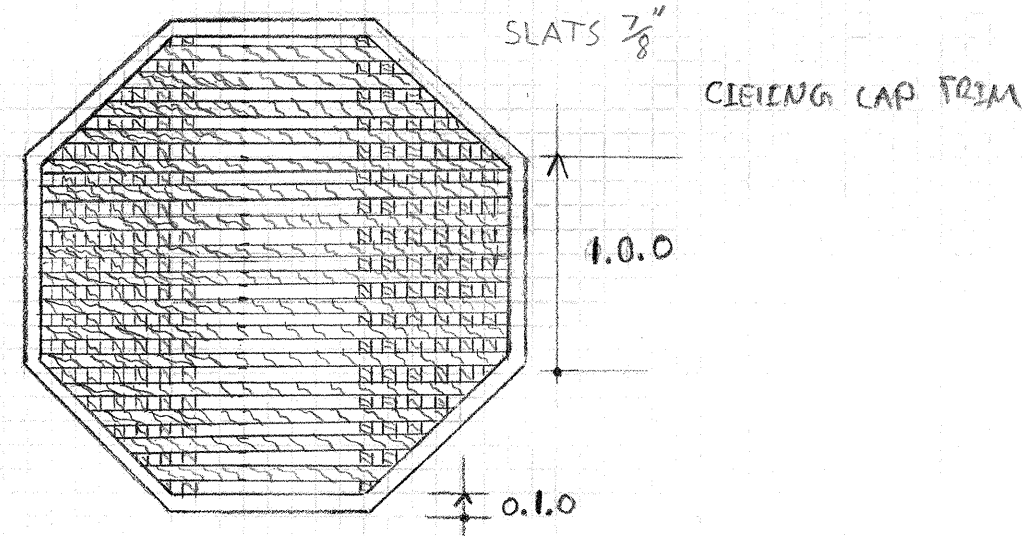

WINDOW DETAIL

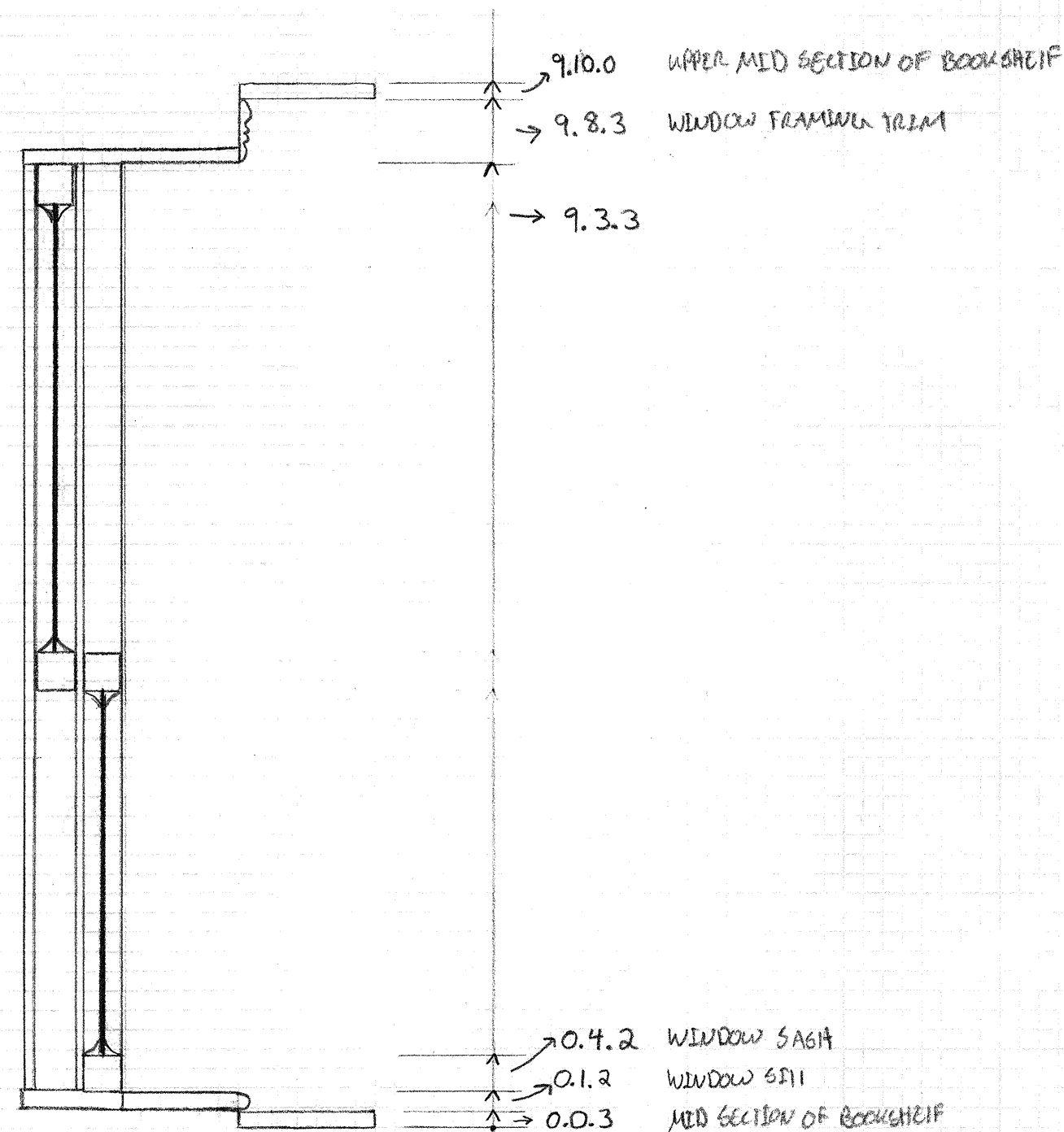

ALCOVE DETAIL

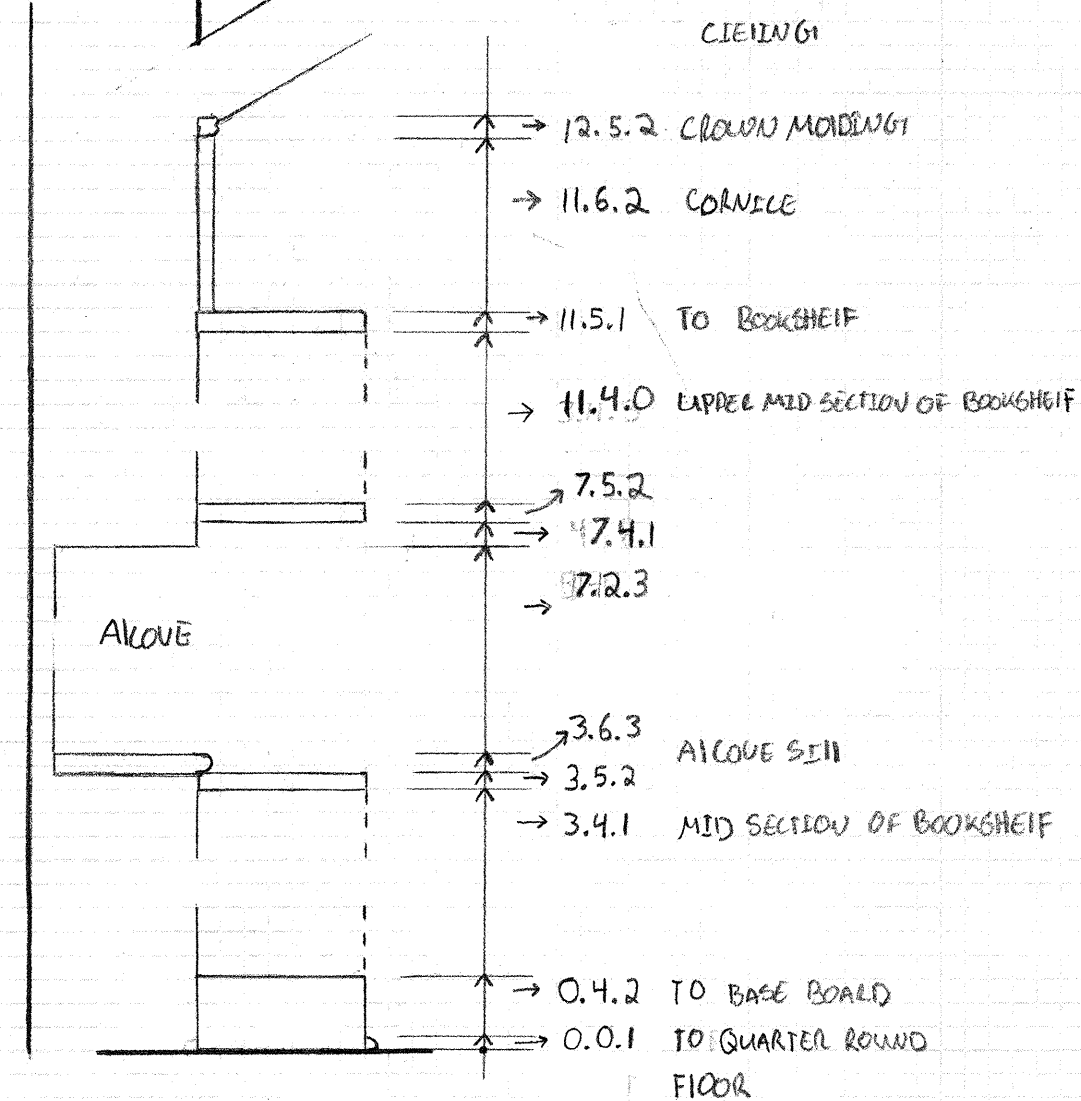

SECOND STORY SOUTH ELEVATION INTERIOR

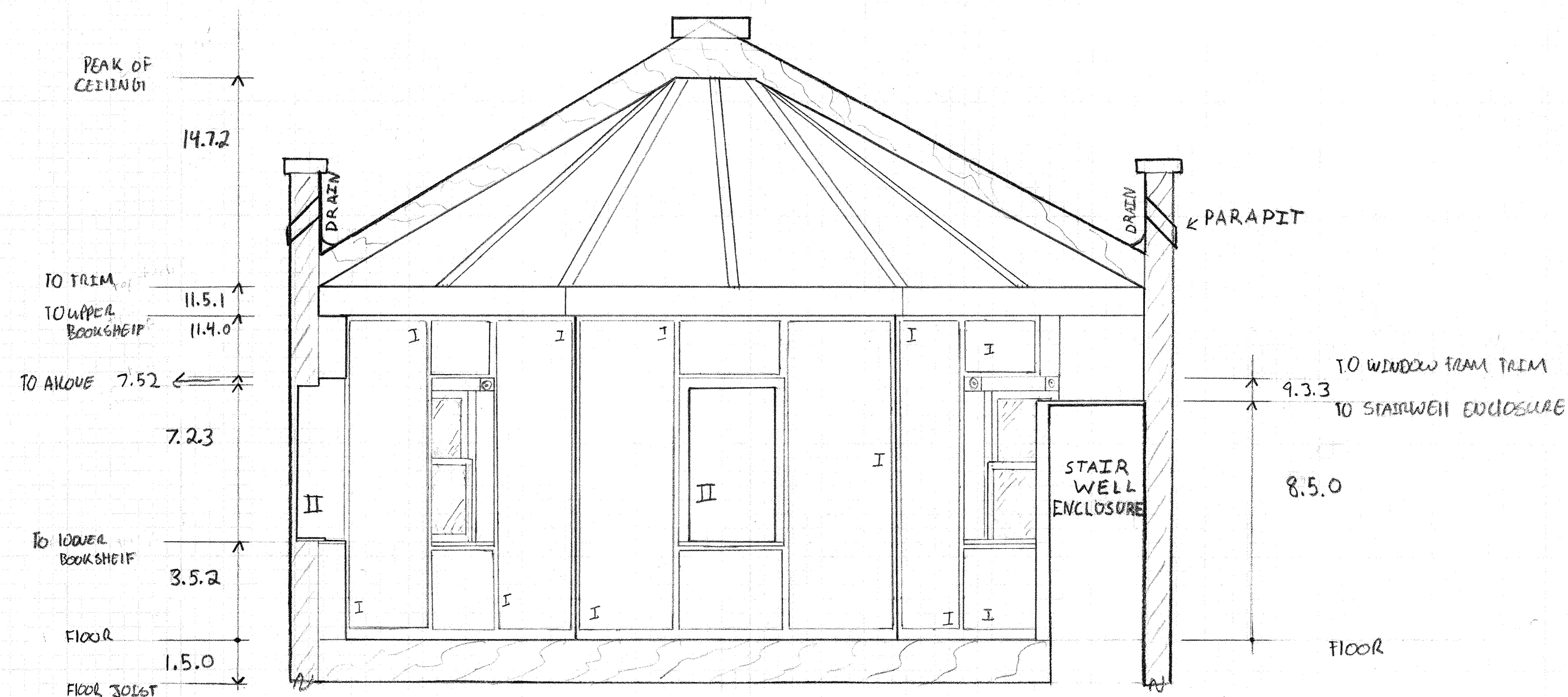

NOTES

- GAP BETWEEN BOOKSHELF AND MOLDING VARIES FROM NO GAP - 1/2 INCH
- ASSUME THAT EACH SIDE OF OCTAGON IN GRATED CEILING IS 2 FEET
- OFF SET OF BOOKSHELF AND ALCOVE VARIES AROUND ROOM 3/4 INCHES
- DEPTH OF ALCOVE VARIES BETWEEN 0.6-2 - 0.9.0 AROUND THE ROOM
- DUE TO THE IRREGULARITY OF THE WALL LENGTHS AND ANGLES DERIVED FROM THE AERIAL PHOTOGRAPH THE CEILING IS NOT PERFECTLY CENTERED
- ROOF IS 0.1.0 THICK
- THICK LINES IN WINDOW DETAIL ARE GLASS
- ROOF CAP APPROXIMATED FROM AERIAL PHOTOGRAPH, WIDTH IS TO SCALE, HEIGHT IS NOT TO SCALE

LEGEND



- MASONRY CONSTRUCTION
- WOOD CONSTRUCTION
- GLASS

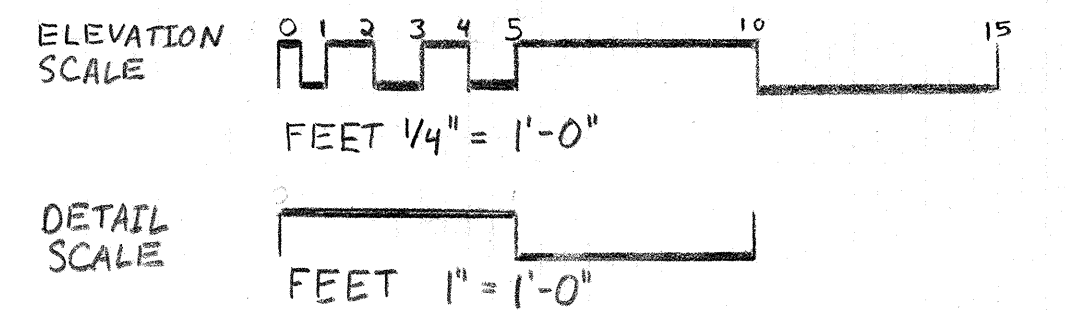

- BOOKSHELF
- ALCOVE

PROFESSOR JAMES L. WARD	WARING MUSEUM - MEDICAL COLLEGE OF SC		
COLLEGE OF CHARLESTON ARTH. SPRING 2009	DRAWING TITLE SECOND STORY SOUTH ELEVATION		
HISTORIC PRESERVATION & COMMUNITY PLANNING	DRAWING PREPARED BY (TEAM/INDIVIDUAL) TEAM 4 - GRAHAM, SIMONS, WEAVER		
ASSIGNMENT NO. 2	CLASS SECTION HPCP 299-001 SHEET 9		
DATE FEB. 6, 2009			
REV	DESCRIPTION	DATE	APPROVED
1	SECOND STORY SOUTH ELEVATION	3/27/09	